PIANO TERRA

LUCCHINI
COSTRUZIONI

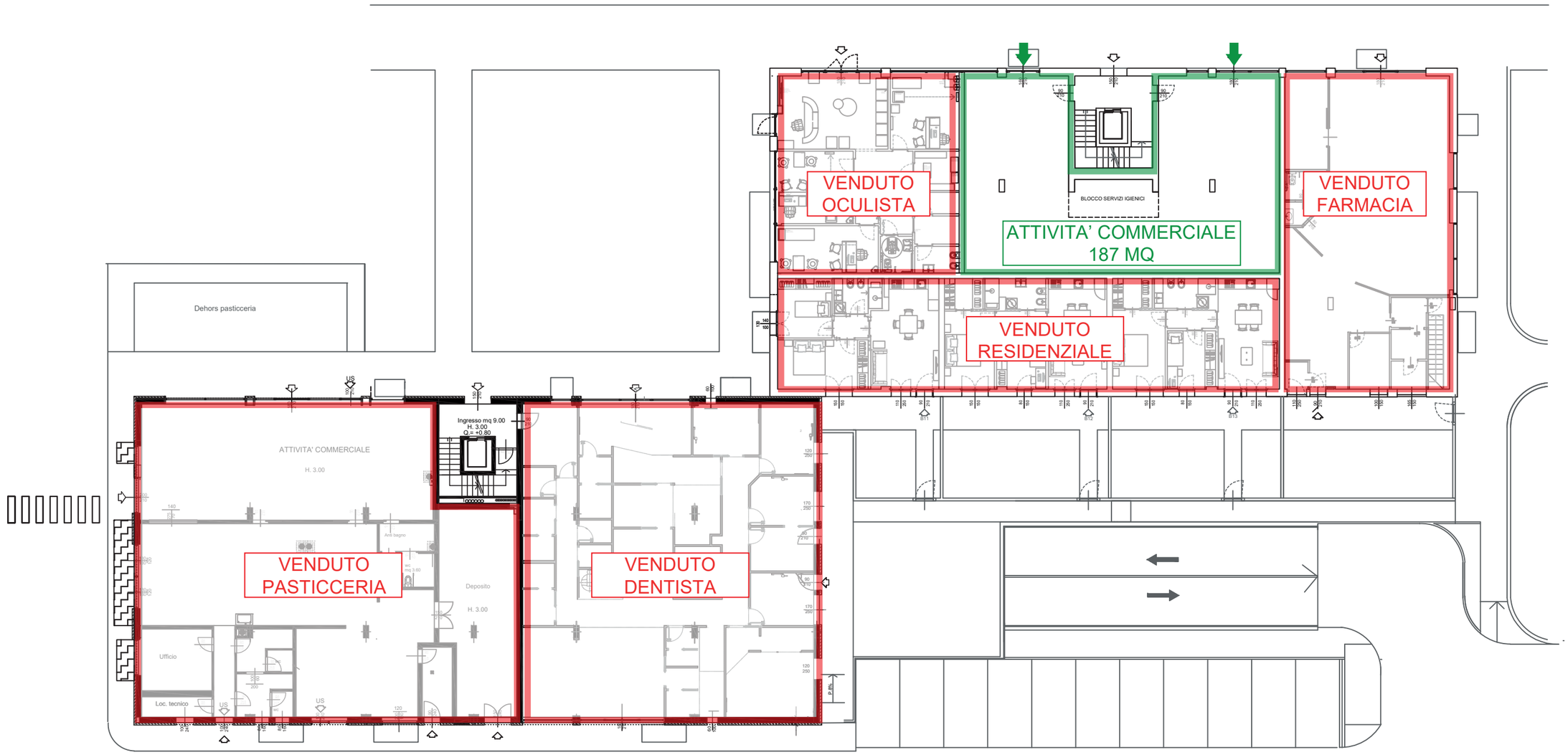

COMPLESSO RE - Via Matteotti, Rezzato
Blocco A e B
Scala 1.250

PIANO TERRA - Blocco B

LUCCHINI
COSTRUZIONI

BLOCCO B

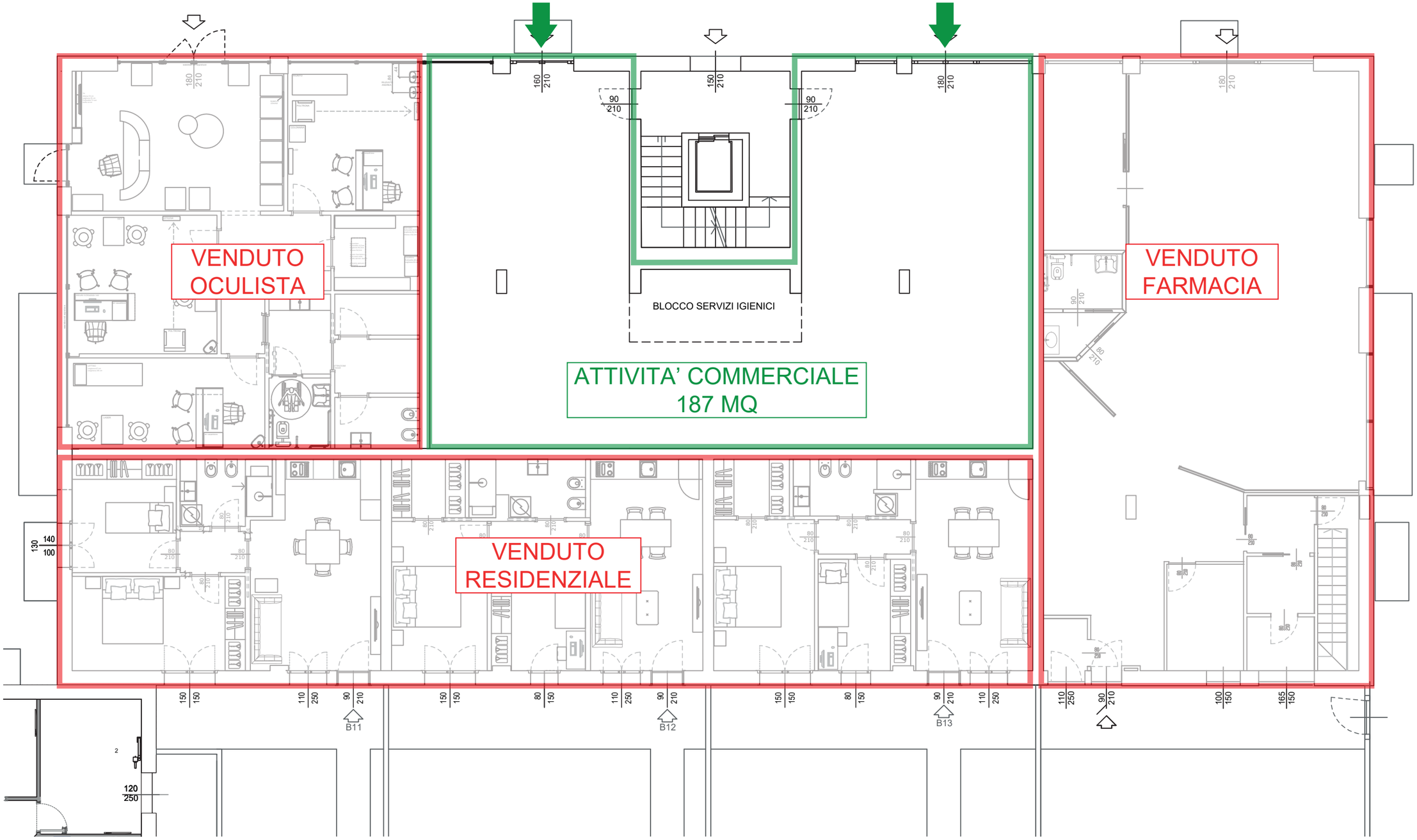

COMPLESSO RE - Via Matteotti, Rezzato
Blocco B
Scala n/d